PRESTON MAKEDONIA SOCCER CLUB

PRESTON MAKEDONIA SOCCER CLUB

NEWSLETTER No. 10 19/6/88

TODAY'S MATCH **PRESTON MAKEDONIA** **versus** **MARCONI**

Steve Jackson in action against Melbourne Croatia

GOOD LUCK PRESTON MAKEDONIA

FOR 1988 FROM

TOURIAN BUILDERS

PRESTON MAKEDONIA SOCCER CLUB

Social Club Address:
231 Broadhurst Avenue, Reservoir 3073

Soccer Ground Phone:
460 5571

Social Club Phone:
469 4842

Editors:	George Krashow	857 5113
	John Gloufchev	481 4930
Publicity Officer:	John Gloufchev	481 4930
Advertising Manager:	Steve Gorgiovski	
Juniors:	Tanas Nanov	465 7505
Social Activities:		

CLUB OFFICIALS

President:	Chris Jankulovski	478 6400
Secretary:	Con Angelovski	338 3119
Treasurer:	Jim Petrovski	480 2873
Team Manager:	Jim Traychevski	465 6220
Coach:	Andon Donchevski	
Club Solicitors:	John V. Branov & Co.	465 8211
Official Club Doctor:	Dr. Tom Vaiopoulos	470 4633
First Aid Manager:	Vasko Metalovski	
Youth Team Manager:	Lube Lulevski	(057) 83 1685
Youth Team Coach:	Lube Petrovski	
Club Accountant:	Louis T. Anastassiou	417 6030
Club Photographer:	Dimche Damevski	480 5543
Ground Caretaker:	Srebre Gligorovski	

Other Committee Members:

Sam Demirov	470 3297
Alex Andonovski	
Peter Stojkoski	480 1207
Les Voglis	
John Gloufchev	481 4930

Social Club Committee:

Nikola Boshkov, President	480 6305
Nikol Mitrevski, Secretary	861 8825
George Damevski, Treasurer	465 3418
John Branov	
Peter Doucas	
Steve Gorgiovski	
J. Petrovski	
Chris Stojanovski	
George Krashow	

WELCOME TO OUR VISITORS

The Preston Makedonia committee, members and faithful supporters welcome our visitors Marconi to the B. T. Connor Reserve.

Both clubs play an attacking style of game and give their supporters value for money, therefore we should see a fantastic match.

Preston Makedonia after a good victory away from home has seen the team rally together and this should see them in good stead today and take the two points.

TODAY'S LIKELY LINE UP

MAKEDONIA

1. Philip Traianedes
2. Con Opasinis
3. Ian Roodhouse
4. Steve Jackson
5. Zoran Tasevski
6. John Stewart
7. George Petrov
8. Ron Campbell
9. Stuart Stevenson
10. Steven Smith
11. Steven Gojevic
12. Goce Dimovski
13. Bill Piculovski
14. Mike McLennan
15. George Slifkas
16. George Jolevski
17. Veselin Soklevski
18. Velce Kondinski

Coach: Andon Doncevski

MARCONI

1. Catlin
2. Wheatley
3. Carter
4. Henderson
5. Calderon
6. Mason
7. Gomez
8. Gray
9. Lowe
10. Nastevski
11. Farina
12. Gunning
13. De Jong

Coach: Berti Mariani

FROM THE EDITORS

MAKEDONIA vs. MELBOURNE CROATIA

Andon Doncevski's debut as coach of Preston Makedonia turned into a nightmare as his team of one week turned in one of the most performances of the year.

Within fifteen minutes of the start, Croatia hammered three goals and sealed Makedonia's fate.

Croatia playing with the aid of a gale force wind and using the flanks expertly through their two excellent wingers Biskic and Milosevic tore gaping holes in Makedonia's shaky defence and set up many opportunities for the front runners White and Lewis.

White helped himself to two goals whilst Milosevic and Lewis scored one each.

In the second half makedonia came out a much better organized team and the pressure exerted on Melbourne Croatia paid off when Tasevski tapped in a Gojevic corner kick to make the score 3:1. However, that was all that Makedonia could do and after Croatia made it 4:1 was a true reflection of Makedonia's mediocrity on the day.

EDITOR

MAKEDONIA DOMINANT

Footscray JUST star Vlado Bozinovski was sent off after only two minutes in a 2-1 loss to Preston-Makedonia yesterday.

Bozinovski had scored three goals in the two games since being selected in the Socceroo squad for the Bicentennial Gold Cup against Brazil, Argentina and Saudi Arabia next month.

In the first minute of play yesterday, John Stewart chopped him down and was shown the yellow card by referee Bob Davies.

Seconds later, Bozinovski fouled Stuart Stevenson and as Makedonia players converged from all sides, Davies flashed the yellow and then the red cards at Bozinovski in quick succession.

That left JUST with only 10 men for 88 of the game's 90 minutes and, despite its brilliant play in the second half, defeat was inevitable.

Bozinovski, who will miss the next three games as a result of the sending-off and an accumulation of penalty points, said: "After I had tackled Stevenson, a whole lot of players ran at me and Ron Campbell put his face very close to mine and said a few things. I pushed him away with my head, and the referee interpreted that as a head-butt."

Although born in Macedonia, Bozinovski chose to join JUST rather than Makedonia when he left Hellas.

The victory eased Makedonia's fears of relegation. With seven games to go, it is now four points clear of the relegation zone.

Steve Gojevic and George Petrov made use of Makedonia's numerical advantage by exploiting the flanks in the first half. Petrov sent the ball forward in the 38th minute, Steve Smith brought it down and Stevenson, switching to his right foot, stroked the ball past goalkeeper Zoran Nikitovic at close range.

JUST coach Mirsad Fazlagic decided at half-time to go for broke. He moved Gary van Egmond from defence to midfield and then replaced defender Vasko Mitrovski with midfielder Ernie Tapai, leaving only Tom Karic and Drago Deankovic at the back.

With Ken Murphy leading the charge, JUST produced 45 minutes of fierce determination but it was always vulnerable to a Makedonia breakaway. In the 72nd minute Gojevic, who was Makedonia's best player, won the ball on the left and squared it to Stevenson who pushed it on for Smith to score the second goal.

Even then JUST refused to admit defeat. After a cross from Tapai, Milan Dimoski made up for

PRESTON MAKEDONIA SOCCER CLUB

SOCIAL CLUB

AIR CONDITIONED RECEPTION ROOMS

Top Class Catering:-
Weddings – Engagements – Christenings – Parties – Dinner Dances – Balls or any Other Function.

PRAVIME SVADBI KRŠTEFKI VERIDBI I SELSKI IGRANKI PO POVOLNI CENI POTKREPETEGO VAŠIOT KLAB MAKEDONIA

TELEFONIRAJTE VO SEKOJE VREME NA TELEFON:-

☎ 469 4842 ☎

Adressa:–
231 BROADHURST AVENUE, RESERVOIR, 3073

two earlier misses by scoring with a header.

Petrov maintained his improved form for Makedonia, Philip Traianedes was, as always, commanding in goal and the return of Steve Jackson stiffened the defence.

EDITORS COMMENT: We the Editors would like to set a few things straight regarding this article that appeared in "The Age" on Monday 13th June, 1988. It was Ian Roodhouse who sent the ball forward for Steve Smith to nod down to Stuart Stevenson not George Petrov. For the second goal it was Ron Campbell who pushed it on for Smith to score not Stuart Stevenson and finally when someone tilts their head back and then forward to strike someone else's head it is a "HEAD BUTT" and can only be interpreted as such. Comments were also made on television on the same night that Preston Makedonia players are coaxed into manipulating the player concerned into dishing out this type of action. One can only say that this is utter garbage and the only thing that the Preston makedonia players were guilty of and that is their true comradeship they showed when one of their team mates was cruelly kicked from behind.

FUDBALSKIOT KLAB PRESTON MAKEDONIA
Organizira
POLUGODIŠEN BOL
Vo čest na dovaganeto na noviot trener Andon Dončevski bolot ke se odrzi na 25/6/1988 so početok 7.00 pa duri do I sato polrjok. Kartite se pušteni vo prodazba I mozite da gi dobijate preku upravata na fudbalskiot Klab na Preston Makedonia ili prašajte za pogolemi informaci kaj Steve Gorgievski na Tel.: 469 4842.

MAKEDONIA vs. FOOTSCRAY
PLAYED AT SCHINTLER RESERVE 12/6/88

Footscray's recent form has been very good where as Makedonia's has been hot and cold to say the least.

But the importance of the game and in particular playing against arch rivals Footscray always brings out the best in our players.

On this occasion that was precisely what happened as Makedonia took the game right up to Footscray with some hard but fair tackling and precision football.

Makedonia completely dominated the first half with Petrov playing very well on crino, the back line very solid and the forwards creative.

The inevitable goal had to come with Campbell, Smith and Stevenson combining for the first. There should have been more but for some good goalkeeping from the Footscray goalie.

The first ten minutes of the second half Footscray threw everything at Makedonia as they had nothing to lose. To Makedonia'a credit they withstood the pressure extremely well and never panicked at any stage.

Makedonia gradually got back into the game with some beautiful touch football and when Gojevic, Campbell and Smith combined to score our second goal it was all over bar the shouting. Congratulations to all the lads.

EDITOR

TEL. 480 5360
A.H.: 459 5990

SASHA ERIC
PHOTOGRAPHY
& COLOR LAB
SPECIALISTS IN WEDDING PORTRAITS
PASSPORTS. ETC.

267 High St., Preston

First Floor
223 High Street, Thomastown

Registered Company
Auditor

LOUIE L. CONSTANT & CO.
CHARTERED ACCOUNTANT

LOUIE L. CONSTANT, F.C.A.

Tel.: (03) 466 3887
Tel.: (03) 466 3688
A.H.: (03) 857 6562

REMOTADOOR
MANUFACTURERS OF
AUTOMATIC GATE AND
DOOR OPENERS
DOMESTIC &
INDUSTRIAL
DOORS
92A RAILWAY ROAD,
BLACKBURN

GARAGE DOORS

SINAIA GARAGE DOORS
& ENGINEERING PTY. LTD.
877 2976
After Hours 848 2778

FAIRFIELD HOT BREAD

"JOHNSON BROS.
WISH PRESTON MAKEDONIA
SOCCER CLUB
MANY MORE
SUCCESSFUL SEASONS."

106 STATION STREET,
FAIRFIELD, 3078
PHONE: 481 3825

C. T. Auto Wreckers

ALL MECHANICAL REPAIRS

222 Newlands Road, Coburg

Tel.: 354 8638

Large Range Of Parts For:

HOLDEN – VALIANT – FORD

PLUS MANY OTHER MAKES

WE PAY HIGH PRICES FOR USED AND DAMAGED CARS

CONTACT CELE OR TRAJCE CVETANOVSKI

NICK NACKOVSKI & ASSOCIATES

DESIGNERS AND BUILDERS

Plans and documents prepared for all building projects.

12 DIPLOMAT DRIVE, THOMASTOWN, 3074

Tel.: 652 8064
A.H.: 465 5383

INSURANCE

CJ

CJ & ASSOCIATES PTY. LTD.
INSURANCE BROKERS
637 Plenty Road, Preston. 3072
For all your Insurance needs call:- CHRIS JANKULOVSKI

Telephone: 478 6400

We Insure:-

- CARS • TRUCKS • HOUSES
- PERSONAL ACCIDENT • LIFE ASSURANCE
- SUPERANNUATION

PETER DANIELS and CO.

REAL ESTATE, INSURANCE
TAXATION and TRAVEL AGENTS

699 High Street, Thornbury

We care for your needs at all times

Ring now —
480 1079 — A.H. 469 2558

FROM THE EDITORS

UNITED FRONT! - A SUCCESSFUL SPONSOR'S NIGHT AT PRESTON MAKEDONIA

The Preston Makedonia Soccer Club Sponsor's Night held last Friday the 3 June at the Social Club developed into a patriotic evening which witnessed the new face of the Macedonian community in 1988.

There have been many other successful events this year, viz:- The 5 February demonstration at La Trobe University organized by F.O.M.A.V., the participation of the Macedonian community in the Moomba procession, the West End Multicultural Festival, The Australian-Macedonian Drama Group's successful production of "Aide Ke Se Vidime".

The sponsor's night belongs to this list because of the show of solidarity, support and unity by the Macedonian people; the Eparhia of the Macedonian Orthodox Church, and the churches, Sveti Georgi, Sveti Ilija, Sveti Dimitrija and many other social clubs, Bitolsko, Prilepsko, Skopje, Ohridsko etc. were all there together with many business people. There were about 150 people present.

The ongoing problems of the team's low position on the ladder and threat of losing confidence in the administration and the popular appointment of former Vardar Skopje coach Andon Doncevski who took over the helm last week.

The proceedings began with the M.C. for the night Robert Pedersen stating the purpose of the evening and that financial help was needed.

The President Chris Jankulovski officially welcomed the guests and new coach Andon Doncevski and predicted a new era in the history of the soccer club.

Andon Doncevski said he felt at home and happy to be a part of the plan and predicted that the emphasis will be on youth and that there would be success to look forward to. (He will be instrumental in coaching the younger teams and all the coaches associated with the club).

The entertainment was provided by the Ilinden band and the food and drinks were supplied with the compliments of Makedonia Soccer Club.

The many business people (of Macedonian, Italian and Australian origin) and reps from organizations present, dipped their hands into their pockets and gave financial support. Many speeches were given also in support, some with emotion, some with wit. The final result was the grand total of $37,500 being donated.

The President Chris Jankulovski thanked the sponsors for their tremendous effort and support and said the money will be spent wisely.

He also thanked all past and present sponsors major and minor for the support they have given to our Macedonia Soccer Club.

The sponsors and supporters who were not able to make it on the night but would like to donate can do so by contacting any committee member.

EDITOR

"WOLLONGONG MAKEDONIA BLOW VICTORY"

Few would have given Yugal any chance of overcoming Macedonia after being beaten by a nine-man Blacktown side the week before, but they managed to snatch one point in the dying stages at Kelly Park last Saturday drawing 3-3.

Justice was done you would agree.

Yugal lost the game against Blacktown with the last kick of the game at Mona Park the week before, while Wollongong Macedonia snatched a last minute equaliser against Canterbury at the same time at Arlington.

Tables turned for both sides this week with neither complaining about the outcome.

Yugal was the better side during the opening period and laid siege to the Macedonia goal.

Alas Macedonia was already one up after Zivko Hristovski managed to help the ball home in the opening minute of the match.

The visitors were all over the locals hitting the crossbar through Zoran Beluzic before Jimmy McBreen, recently signed from Uruguayan Penrith, levelled the scores.

Hristovski helped himself to another goal with five minutes to halftime. Cane Popovski allowed the ball to run through to Hristovski who slammed an unstoppable 25 metre drive leaving the Yugal keeper helpless.

McBreen scored again after 60 minutes to level but Scott Hughes gave the locals a glimpse of hope with a good placement from 12 metres in the 80th minute.

Then with injury time being played Yugal struck through Zoran Beluzic to equalise.

Tomislav Divljak was voted the best player on the park and he appears to be Yugal's big hope of surviving in the State League in 1988.

PAUL GIRALDI (Wollongong Maced).

WOLLONGONG MACEDONIA: Krajnovic, Ainger, Campbell, Sweeney, Berringer, Slaveski, Wellbourn, Hughes, Godzik, Hristovski, Popovski (Giraldi).

YUGAL: Kutziadou, Paviovic, Pettenon, Thompson, Ziras, Divljak, Sunjic, Watson, McBreen, Travini, Beluzic (Kolic).

SUPPORT OUR ADVERTISERS
THEY SUPPORT YOUR CLUB

MAKEDONIA FURNITURE

Tel.: 478 2873

KITCHEN & CABINET MANUFACTURERS

641 HIGH STREET, PRESTON, 3072

DIME PETROVSKI
(MANAGING DIRECTOR)

TELEPHONE: 478 4299
(2 LINES)

JAMES N. ZAICOS & CO.
BARRISTERS & SOLICITORS

J. ZAICOS, LL.B.
REGISTERED TAX AGENT

1ST FLOOR,
2 CRAMER ST., PRESTON
CNR. HIGH & CRAMER STS.

QUALITY STANDARD OR CUSTOM MADE

ALUMINIUM WINDOWS & DOORS

WE SPECIALISE IN SUPPLY & FITTING

- DOMESTIC & COMMERCIAL
- ALSO SECURITY WINDOWS

460 6155 RESERVOIR
AFTER HOURS 438 2957
AUSTRAL ALUMINIUM PRODUCTS PTY. LTD.
233 BROADHURST AVE., RESERVOIR

THE AUSTRALIAN-MACEDONIAN WEEKLY
АВСТРАЛИСКО-МАКЕДОНСКИ НЕДЕЛНИК

MAKEDONSKI ZA MAKEDONCITE!
SEKOJ MAKEDONEC TREBA DA GO IMA MAKEDONSKIOT VESNIK DOMA

PREDPLATA $30 GODIŠNO

ПРЕТПЛАТЕТЕ СЕ НА ОВОЈ ВЕСНИК КОЈ ИЗЛЕГУВА ВО СРЕДА

225A HIGH STREET,
THOMASTOWN 3074

TELEPHONE: (03) 465 0311

P. & G.
GENIS

Wrought Iron & Steel Construction
10 Spencer Street, Thomastown 3074

465 7281,

465 1287

PRAJME SEKAKVI
VARANDI & CARPORTS
I RAZNI DRUGI RABOTI

So najdolna cena
povelete kaj nashiot.

Peter

KH
STRAMIT

Manufacturers of:-
METAL BUILDING PRODUCTS
& BUILDING SYSTEMS

- CORRUGATED IRON
- ROOF-DECKING
- STEEL PURLINS & GIRTS
- WOODTEX
- CEILINGS
- WALL & FASCIA CLADDINGS
- RAINWATER
- BOARD
- PARTITIONS

KH STRAMIT LTD.
458 4611

145 BAMFIELD ROAD, WEST HEIDELBERG

S. & L. MIŠEVSKI & SONS
HOME BUILDERS

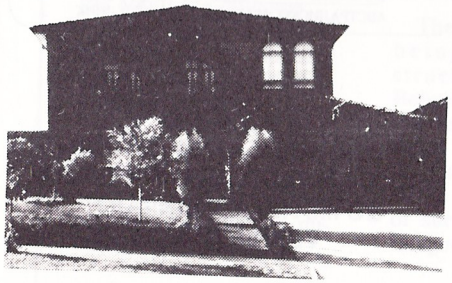

WE BUILD ON YOUR LAND OR OURS

★ *Ask about our Special FREE Offer for House plans*

For further information contact: SAM or NICK
A.H.: 460 7487

PB
PRESPA
BEDDING

Top quality
MATTRESSES
& BASES

Factory to you
Mon-Fri 9am-6pm
Sat 9-12.30

435 Brunswick St
FITZROY
Ph 417 4152

ALTONA GATE 1 – NUNAWADING CITY 0

ALTONA: S. Lee, M. Kralevski, L. Talevski, J. Serovski, T. Drinoczky, A. Davis, Z. Ilioski (G. Georgievski 80), K. Aslimovski, S. Micevski, I. Tasevski, M. Ristovski.
NUNAWADING: G. Sullivan, C. Galafiore, J. Samtoy, C. Barker, J. O'Reilly, P. Chiaravalle, A. Christidis, D. Azzopardi (S. Randazzo-60), T. Neal, I. Greener, K. Taylor.

AN 88th minute goal from Mendo Ristovski ended Nunawading's winning streak.

The undefeated Atona Altona side had more of the game territorially but Nunawading's disciplined defence and some fine goalkeeping by Sullivan looked like earning a draw until the dying minutes when Altona won the ball in their own half and quickly transferred play to the left wing. This caught Unawading on the back foot and the cross found Ristovski unmarked in front of goal and he made no mistake.

Earlier in the match, Sullivan had made an incredible save from the player and twice the woodwork saved Nunawading, which did not create a great deal up front.

Its best chance came in the 63rd minute when a Taylor free kick beat the

Altona defence and Randazzo just failed to capitalise on the chance with keeper Lee out of position.

Novatsis & Alexander
BARRISTERS & SOLICITORS

990 HIGH STREET,
RESERVOIR, 3073
PHONE: 470 2322

294a STATION STREET,
LALOR, 3075
PHONE: 465 0028

We Speialise in:

- Conveyancing
- Family Law
- Personal Injury
- Wills and Probate
- partnerships & Companies
- Criminal Low

GOVORIME MAKEDONSKI

Doncevski's limited ambitious for Preston Makedonia

BY PETER DESIRA

IF Andon Doncevski decides to get a new player, he is likely to give the club only a week before the transfer deadline to do it in.

The new Preston Makedonia coach is prepared to overlook the 4-1 drubbing handed out by Melbourne Croatia at Connor Reserve and will give the players a fortnight's grace to prove themselves to him before consulting the committee about any additions.

And he made it plain on Sunday that his only intention for the rest of the season is to get enough points to assure the club avoids the big drop at the end of the season.

"I will try to improve on the fitness and morale but the main thing to achieve this season is to get enough points to stay in the National League. We can then prepare for a better season next year."

Doncevski said after the game: "I don't want to change either the (amount of) training or the style of the team now, but we will have a discussion about the mistakes and the organisation, especially of the defence."

The side left Doncevski with no illusions about the big task ahead by conceding its biggest defeat of the season as a welcoming gesture for the coach.

He would have been forgiven for wondering what he had let himself in for as Melbourne Croatia raced to a 3-0 lead inside just 16 minutes.

It broke the deadlock from its very first assault on goal after four minutes.

Joe Biskic broke down the right and sent over a cross which was missed by Ian Roodhouse in the six yard box and left Paul Lewis with the simple task of chesting the ball over the goal line.

The second goal seven minutes later followed a similar pattern, only this time Alan Scott provided the cross from the right to an unattended Branko Milosevic, who fired the ball home for his first goal of the season.

Worse was to come on the quarter hour as Phil Traianedes dallied in collecting a backpass and Dale White nipped in around the keeper to plant the ball into an empty net for number three.

Croatia had not won by a three goal margin all season, and had only scored three goals in the one game once (against Sydney Olympic way back in April).

That could explain why a touch of cockiness crept into the side for the rest of the half with Biskic and Milosevic overdoing stuff on their own rather than looking for players who were better positioned.

But a re-organised Preston Makedonia, playing against the wind after the break, brought the side back to earth and only a goal line clearance by Graham Heys prevented a certain George Petrov goal in the 55th minute.

They pulled a goal back two minutes later when Zoran Tasevski scrambled the ball over the line at the far post, following a corner kick from the right by Steve Gojevic.

But Socceroo keeper Jeff Olver made a number of saves and good covering by the defence led by George Hannah dampened the new found fighting spirit of the home side until Melbourne Croatia put the game beyond reach by scoring its fourth goal in the 77th minute.

Robbie Dunn touched on a freekick from the left by Milosevic and White was again in the right spot to wallop the ball into the back of the net.

The result lifted Croatia up two spots in the table up to sixth and renewed hopes of it making the championship play-offs.

The club's opponents in the closing eight rounds include Marconi, Sydney Croatia and Sunshine George Cross, all of whom are currently in the top five, so the team's destiny is very much in its own hands.

But they are certain to meet tougher opposition than they took on on Sunday.

***PRESTON MAKEDONIA:** Traianedes, McLennan, Roodhouse, Tasevski, Opasinis (Piculovski 82nd), Petrov, Gojevic, Campbell, Stewart, Stevneson, Dimovski (Silfkas 69th).*

***MELBOURNE CROATIA:** Olver, Scott, Hannah, Dunn, Heys (Talajich 68th), Biskic, Davidson, Donnelly, Milosevic, White Lewis.*

***Referee:** Gary Power. **Crowd:** 4500.*

JUNIORS

UNDER 11

NORTHERN A

Nth Reservior 3 Mel/Croatia B 0
Bulleen 3 Lalor 2
Melb/Croatia A 1 Preston 2
BU Juve 1 Lalor Utd A 0
Clifton Hill A 1 Heidelberg Utd 5

	P	W	D	L	F	A	Pts
Preston	6	4	1	1	18	8	9
B.U. Juve	5	4	1	0	14	4	9
H'berg Utd	6	3	1	2	18	6	7
Lalor	6	3	1	2	14	8	7
Bulleen	5	3	1	1	7	7	7
Nth R'vior	5	3	0	2	10	8	6
Lalor Ud A	6	2	1	3	5	5	5
Melb/Crot A	5	1	2	2	8	5	4
Fawkner	5	2	0	3	12	11	4
Clifton H A	5	0	1	4	4	21	1
Mel/Crot B	6	0	1	5	4	31	1

NORTHERN B

Greensborough 2 Preston B 2
Juventus B 1 George Cross 2
Ivanhoe 3 Malvern City 1
Thomastown 3 M/land Meadows 0
Fawkner B 4 Northcote Cty B 0
Lalor Utd B 5 H'berg Utd B 0

	P	W	D	L	F	A	Pts
T'town	6	6	0	0	11	0	12
M'land Med	6	4	1	1	12	4	9
George X	6	3	2	1	19	6	8
Ivanhoe	5	4	0	1	13	6	8
Malvern Cy	6	3	1	2	10	10	7
Preston B	6	2	2	2	19	6	6
Juve B	6	3	0	3	15	9	6
G'borough	6	2	1	3	17	11	5
Fawkner B	5	2	1	2	10	9	5
Lalor Utd B	4	1	0	3	6	16	2
H'berg Ud B	6	0	0	6	0	39	0
N'cote Cy B	6	0	0	6	1	47	0

UNDER 12

NORTHERN A

Nth Reservior 2 Regent 0
B.U. Juventus A Lalor Utd A 0
Keon Park 0 Fawkner A 6
Northcote Cty A Bundoora 1
Preston A 3 H'berg Utd A 1

	P	W	D	L	F	A	Pts
Fawkner A	6	5	1	0	26	1	11
BU Juvts A	6	4	2	0	35	4	10
Nth R'voir	6	5	0	1	29	4	10
Preston A	6	4	1	1	23	7	9
N'cote Cy A	5	2	2	1	11	3	6
Regent	6	3	0	3	19	14	6
H'berg Ud A	6	2	2	2	8	7	6
Bundoora	6	3	0	3	11	24	6
Lalor	5	1	0	4	9	12	2
Rosanna	5	1	0	4	4	13	2
Keon Park	5	0	0	5	0	19	0
Lalor Ud A	6	0	0	6	2	39	0

UNDER 13

NTH/WEST C

Footscray 4 Keon Park 4
Westgate 1 Preston B 4
Corio/G'long Utd 3 Werribee 1
Northern Utd 1 Albion 1

	P	W	D	L	F	A	Pts
W'gate	5	4	0	1	25	10	8
Preston B	5	3	1	1	14	9	7
West Subs	3	3	0	0	13	1	6
Keon Park	4	1	3	0	12	11	5
Lalor Utd B	4	2	1	1	11	10	5
Cor/G'lng U	4	2	0	2	6	6	4
F'cray	4	1	1	2	8	11	3
Albion	5	0	3	2	10	16	3
Nth Utd	5	1	1	3	5	14	3
G'long	4	1	0	3	8	14	2
W'bee	5	1	0	4	7	17	2

Phone: 49 2949

CHRIS VOGLIS

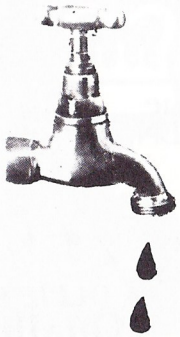

LICENSED PLUMBER

Rheem

THE HOTTEST IDEAS IN HOT WATER TODAY

- GAS
- ELECTRIC
- SOLAR

RADIANT

STAINLES STEEL
SINKS - LAUNDRY TUBS
FOR LEISURE LIVING

OLLIE'S Family Restaurants

OLLIE'S FAMILY RESTAURANTS

SAVE $ $ $

SAVE $ $ $

* Golden Fried CHICKEN.
* Barbeque CHICKEN.
* Ice cream PARLOUR.
* Birthday PARTIES.

OLLIE'S Quality

Thomastown
CORNER OF
Dalton Rd.
& Spencer St.
Phone: 465 1184

Steve: (058) 215 822

EXPERT PANEL BEATING AND SPRAY PAINTING
INSURANCE AND PRIVATE WORK

"EUROPE SMASH REPAIRS"

49 RADFORD ROAD, RESERVOIR

TEL.: 460 3230 (Bus.)
460 5878 (A.H.)

Contact – SVETO DODEVSKI

Zboruvaine Makedonski

SUPPORT OUR ADVERTISERS THEY SUPPORT YOUR CLUB.

VICTORIA DRINKS

MINERAL WATER
Natural
Lemon
Lemon/Lime
Mineral Cola
Orange
Chinotto

SOFT DRINKS
Lemonade
Lemon
Orange
Lime
Cola
Raspberry
Passionfruit
Pineapple
Creamy Soda
Orange/Mango
Soda Water
Chinotto
Natural
Mineral Water

ORANGE JUICE
5 litre or 2 litre containers

ORANGE FRUIT DRINK
5 litre containers

HOME DELIVERIES

VICTORIA DRINKS PTY. LTD.
315 ALBERT STREET, BRUNSWICK
PHONE: 387 8344

PARADISE BEDDING

3 ALEXANDER AVE., THOMASTOWN, 3074

● BED and MATRESSES ●

SALES & REPAIRS – DISCOUNT PRICES

FOR FURTHER INFORMATION CONTACT BOGE KUZEVSKI ☎ 465 9136 ☎

- *REAL ESTATE AGENTS*
- *AUCTIONEERS*
- *VALUERS*
- *PROPERTY MANAGERS*

ANGELO PATERAS
Managing Director
A.H. 49 1986

FOR ALL
REAL ESTATE
MATERS ring

PATERAS NEWMAN & JONES
on 489 4944

101 STATION STREET, FAIRFIELD

Branch Office: 318 HIGH STREET, PRESTON
PHONE: 478 5455

RESERVOIR UNIQUE SPORTS & TROPHIES

MANUFACTURE OF SPORT CLOTHING

TRACK SUITS, SOCCER SHIRTS, BIBS, BASKETBALL SINGLETS, ETC.

DISCOUNT FOR CLUB MEMBERS AND SUPPORTERS

54 EDWARDS STREET, RESERVOIR, 3073
PHONE: 460 9972
TOM TALEVSKI
Proprietor

P. & L. JAZEVSKI

HIA

REGISTERED BUILDER – NEW HOMES – RENOVATIONS & EXTENSIONS

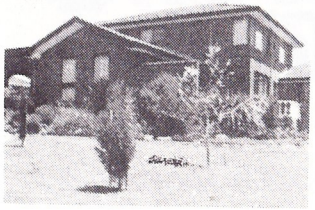

CONTACT PETER JAZEVSKI

TEL. 466 1178

17 PLANE STREET, THOMASTOWN, 3074

CHRIS - WYN COURT RECEPTIONS

- Weddings
- Christenings
- Dinner Dances and
- Other Functions

22-24 NORMANBY AVE., THORNBURY

☎ 484 3023 ☎

A.H.: 404-1359

PROPRIETORS: K. & M. JOLEVSKI

Torquay

summer in a bottle

Phone: 465 4020

G. & F. VASILEVSKI PTY. LTD.

(Builders & Contractors)

27 Lantana Ave. Thomastown, 3074

- Large choice of quality 3 and 4 bedroom homes •

FREE QUOTES on your plan proposed.

★ Contact GEORGE VASILEVSKI ★

L.A.K.

HIA

REG: HOME BUILDERS

RENOVATIONS – EXTENSIONS

MANAGER: ANGEL KOCEV

116 McLEANS ROAD,
BUNDOORA. VIC. 3083

TEL.: 467 4219

THE PODGOR GROUP

BUILDERS AND
DEVELOPERS OF
FINE COMMERCIAL
BUILDINGS

PHONE: 240 0133

STEVE PHILLIPS

S T Phillips & Co

Builders

Member of the Housing Industries Association
Registered with the Housing Builders Association

63 Bay Street, Brighton 3186 Telephone: 596 4343

"ACE" Quality Safety Shutter Blinds

Shutter Blinds Direct from our factory

CHRIS NACAROV - Director

1 Cromwell Court, Lalor, 3075 CHRIS (03) 401 2584
Melbourne, Victoria, Australia

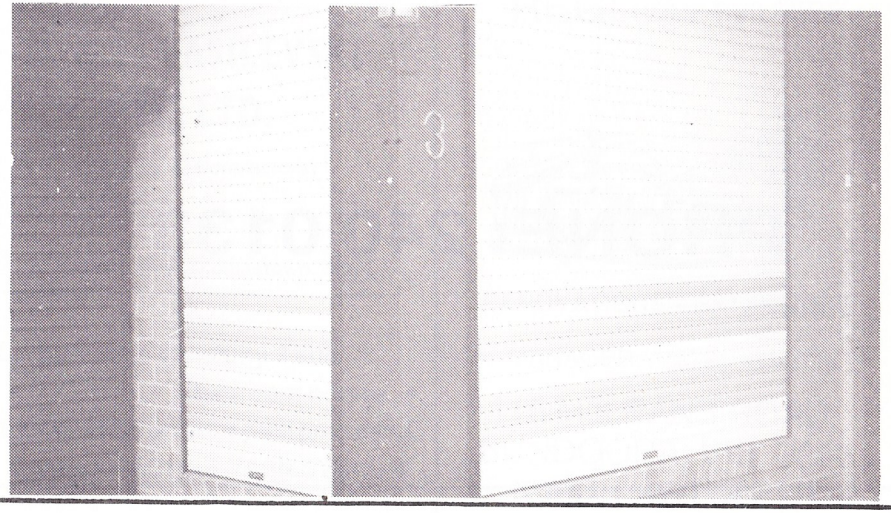

JUNIORS

UNDER 13

RICOH S/LEAGUE

Green Gully 0 Nunawading Cty 2
Juventus 1 Oakleigh 1
Yarraville 3 Sth Melb 1
Preston A 1 S'vale Cty 1
St Albans 1 Croydon Cty 5
Altona Gate A 3 H'berg Utd 0

	P	W	D	L	F	A	Pts
Preston A	5	3	2	0	13	4	8
Croydon Cy	6	3	2	1	12	3	8
BU Juv A	6	2	4	0	11	7	8
N'wad City	6	3	1	2	9	7	7
H'berg Utd	6	3	1	2	10	10	7
Altona GtA	5	2	2	1	10	4	6
Y'ville	6	2	2	2	10	13	6
Gr Gully	6	3	0	3	11	18	6
Oakleigh	6	2	1	3	14	11	5
S'vale Cty	6	1	3	2	8	10	5
St Albans	6	1	2	3	10	15	4
Sth Melb	6	0	0	6	4	20	0

UNDER 15

NTH WEST A

Geelong Cty 0 Nth Geelong 5
New C'wood Utd 0 Sunshine GX A 1
Thomastown 1 Preston B 2
Fawkner 4 Lalor 0
M/nong Utd 1 Malvern Cty 1

	P	W	D	L	F	A	Pts
George X	5	5	0	0	12	1	10
T'town	6	5	0	1	15	8	10
N G'long	5	4	0	1	12	1	8
Fawkner	5	3	1	1	12	8	7
Preston B	5	3	0	2	9	5	6
M'vern Cty	6	2	2	2	8	8	6
NC'wood U	5	2	0	3	8	11	4
M'nong Utd	5	1	1	3	10	12	3
Lalor	6	1	0	5	6	14	2
G'long	6	1	0	5	3	21	2
E. Altona	4	0	0	4	3	9	0

UNDER 14

NTH/WEST A

Nth Reservior 1 Nth Geelong 3
M'land Meadows 1 Clifton Hill 1
Brunswick City 8 East Altona 0
Preston 4 Bundoora 0
Prahran/Slav 1 Sunshine HtS A 0
Northcote Cty 2 H/Berg Utd 5

	P	W	D	L	F	A	Pts
Prah/Slav	6	4	2	0	10	5	10
Preston	6	4	1	1	14	3	9
NthG'long	6	4	1	1	15	10	9
B'wick Cy	6	3	1	2	18	8	7
Clifton H	6	2	3	1	21	14	7
M'land Med	6	2	2	2	7	6	6
H'berg Ud	6	2	2	2	10	13	6
E. Altona	6	2	2	2	6	12	6
S'hine H A	6	2	1	3	10	10	5
Bundoora	6	2	0	4	8	17	4
Nth Res	6	1	0	5	6	18	2
N'cote Cty	6	0	1	5	6	15	1

RICOH S/LEAGUE

Bulleen 1 Nth Geelong 2
Forest Hill 1 Lalor Utd A 2
Juventus 4 Peninsula 2
Caulfield Cty 1 Sth S'vale A 2
Preston A 1 S'vale Cty A 0
Sunshine Hts 4 Mitcham 2

	P	W	D	L	F	A	Pts
Lalor Ud A	6	6	0	0	20	4	12
S'shine Hts	6	4	1	1	14	4	9
Nth G'long	6	3	2	1	12	8	8
Peninsula	6	3	1	2	17	8	7
Preston A	6	3	1	2	7	4	7
Forest H	5	3	0	2	8	5	6
BU Juve	6	2	2	2	8	10	6
Sth S'vale A	6	2	2	2	8	13	6
Mitcham	5	2	1	2	15	15	5
S'vale Cty A	6	1	0	5	12	13	2
Bulleen	6	1	0	5	8	16	6
C'field Cty	6	0	0	6	5	34	0

UNDER 16

RICOH SUPER/LEAGUE

Geelong City 3 Springvale C'dors 0
Springvale City A 1 Footscray 1
Skye Rovers A 1 Green Gully 2
Melbourne Croatia 0 Preston 6
Altona Gate 4 East Richmond 0

	P	W	D	L	F	A	Pt
Grn Gully	6	4	2	0	23	9	10
G'long Cty	6	4	2	0	14	7	10
Altona Gte	6	4	1	1	24	9	9
Skye Rrs A	6	4	0	2	16	8	8
Melb Crtia	6	3	2	1	21	18	8
Preston	6	3	1	2	17	7	7
East Rich	6	3	0	3	15	13	6
Footscray	6	2	2	2	14	12	6
Wav City	5	1	1	3	9	11	3
S'vale Cty A	6	0	2	4	6	15	2
S'vale Cdors	6	0	1	5	7	27	1
Malvern Cy	5	0	0	5	1	31	0

SUPPORT OUR ADVERTISERS THEY SUPPORT YOUR CLUB.

Makedonia saved

BY GREG BLAKE

PRESTON Makedonia's dual battle for survival looks certain to end in success.

A win last weekend at Footscray has eased its relegation worries and, even more importantly, a letter signed by Minister for Planning and Environment Tom Roper has indicated that the club is safe on its home ground, Connor Reserve.

Makedonia was given 28 days to vacate the ground after losing a Supreme Court appeal when it was ruled a permit was needed from Roper's ministry to utilise the facilities.

Late last week club officials breathed a sigh of relief when a departmental letter virtually assured the club of retaining its home ground of the past decade.

"It seems that we will be given the permit, providing we comply with a list of 20 conditions set out by the department," club president Chris Janulovski told ASW this week.

"Most of the conditions seem fairly straight forward, although we may ask for amendments to one or two.

"For example it specifies that no competitive games are to be played at the ground after 6pm and we will be hoping to have this amended to facilitate daylight saving.

"The main point is that things are finally starting to go right for us," said a relieved Janulovski.

K. S. UPHOLSTERY

We Recover - Lounge Suites, Dining Room, Kitchen Chairs & Antique Furniture
also Diamond Button Upholstery
New Lounge Suites made to Order
Curtains Made to Measure
Free Quotes - Pick-up and Delivery

Kite Stojanovski
Telephone: 401 2892

8 Buch Avenue
Epping, 3076

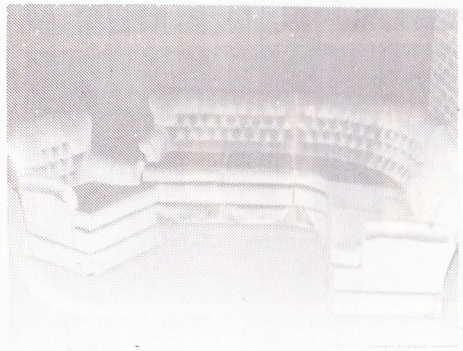

DENBRIDGE BUILDERS

WE BUILD ON YOUR LAND OR OURS

BUILDERS OF EXCEPTIONAL HOMES

CONTACT: A. STAMBANIS
PHONE: 876 1300

Factory Tel.: 464 0484

Grange Timber & Hardware

"THE HOUSING TIMBER SPECIALISTS"

RAILWAY ROAD, EPPING, 3076
TELEPHONE: 401 2777

EDWARDS STREET, RESERVOIR, 3073
(Next door TO Hardings Hardware)
TELEPHONE: 460 3270

DOORS – ARCHITRAVES – OREGON.
HOUSE LOTS FRAMING.

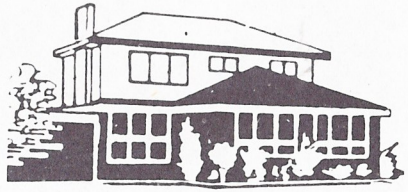

C. &R. VELIOU P/L.
3 HENSLEY ROAD, LALOR
PHONE: 465 2856

CHOOSE FROM OUR WIDE RANGE OF DISPLAY HOMES, 3 and 4 BEDROOMS.

WE BUILD ON YOUR LAND OR OURS.
For further information ask for NICK VELIOU

WEST END

BEER AT ITS BEST

BUILDERS

TOURIAN

43 WOOD STREET, THOMASTOWN

BUILDERS OF QUALITY HOMES
ARE PROUD TO BE THE MAJOR
SPONSOR OF
PRESTON MAKEDONIA
FOR 1988

CONTACT B.H.: 466 4498
JOHN CHRISTOU – A.H.:467 6954
HELEN BRANOV – A.H.: 435 0008

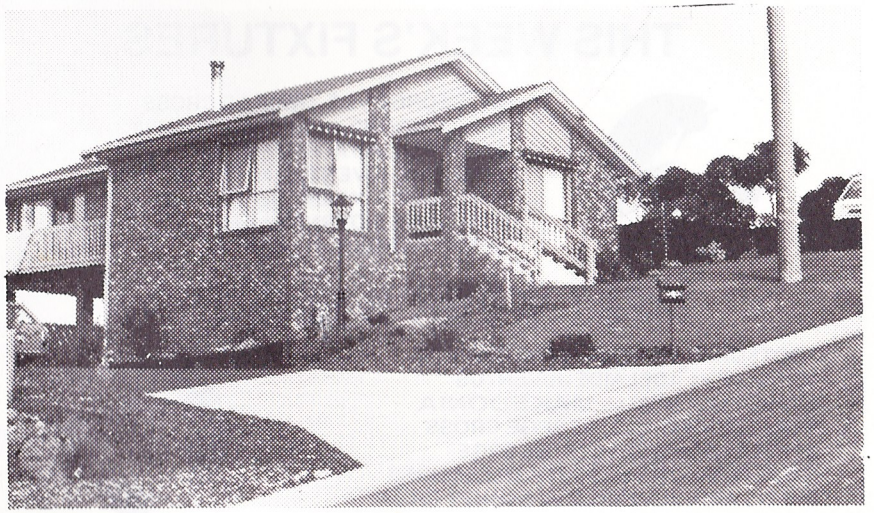

HERE IS HOW THEY STAND AFTER ROUND NINETEEN

WEST END NSL STANDINGS

	W	D	L	F	A	Pts
SYDNEY CROATIA	12	2	5	29	23	26
MARCONI	9	6	3	33	15	24
SOUTH MELBOURNE	9	6	4	27	25	24
WOLLONGONG	9	5	4	26	22	23
S. GEORGE CROSS	9	4	5	26	23	22
MELBOURNE CROATIA	8	5	6	24	20	21
FOOTSCRAY	5	8	6	29	25	18
SYDNEY OLYMPIC	6	6	7	21	18	18
ADEL. JUVENTUS	5	7	7	25	28	17
APIA-L'HARDT	6	4	8	22	27	16
ST. GEORGE	6	3	9	28	26	15
MAKEDONIA	3	9	7	18	27	15
BRISBANE LIONS	4	3	10	21	33	11
B'WICK JUVENTUS	2	4	12	16	33	8

LAST WEEK'S RESULTS

SYDNEY CROATIA - BRISBANE LIONS 1-0
MELBOURNE CROATIA - ADELAIDE JUVENTUS 4-1
APIA-LEICHHARDT - BRUNSWICK JUVENTUS 2-1
MAKEDONIA - FOOTSCRAY 2-1
S. GEORGE CROSS - SOUTH MELBOURNE 1-0
MARCONI - WOLLONGONG 1-1

THIS WEEK'S FIXTURES

ST. GEORGE vs S. GEORGE CROSS
WOLLONGONG vs SYDNEY OLYMPIC
MAKEDONIA vs MARCONI
ADELAIDE JUVENTUS vs FOOTSCRAY
BRUNSWICK JUVENTUS vs BRISBANE LIONS
SOUTH MELBOURNE vs APIA-LEICHHARDT
SYDNEY CROATIA vs MELBOURNE CROATIA

NEXT WEEK'S FIXTURES

FOOTSCRAY vs MELBOURNE CROATIA
MARCONI vs ADELAIDE JUVENTUS
SYDNEY OLYMPIC vs MAKEDONIA
WOLLONGONG vs S. GEORGE CROSS
APIA-LEICHHARDT vs ST. GEORGE
BRISBANE LIONS vs SOUTH MELBOURNE
BRUNSWICK JUVENTUS vs SYDNEY CROATIA